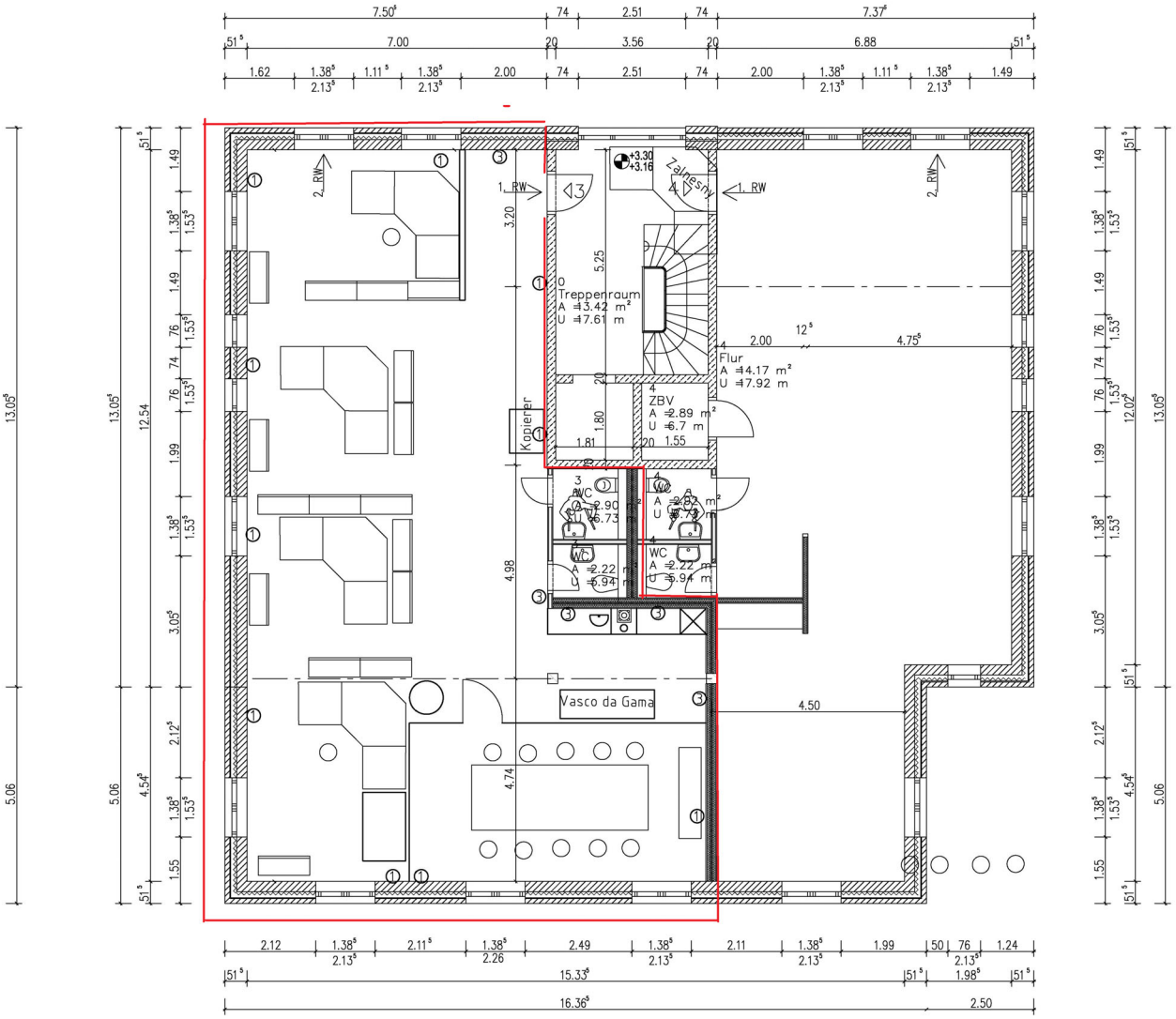
Treppenraum
A = 13.42 m²
U = 7.61 m
Flur
A = 4.17 m²
U = 7.92 m
ZBV
A = 2.89 m²
U = 6.7 m
WC
A = 2.90 m²
U = 6.73 m
WC
A = 2.22 m²
U = 5.94 m
WC
A = 2.22 m²
U = 5.94 m
Kopierer
Vasco da Gama
Zajímavý
1. RW
2. RW
+3.30
+3.16
16.36
15.33
16.36
2.50