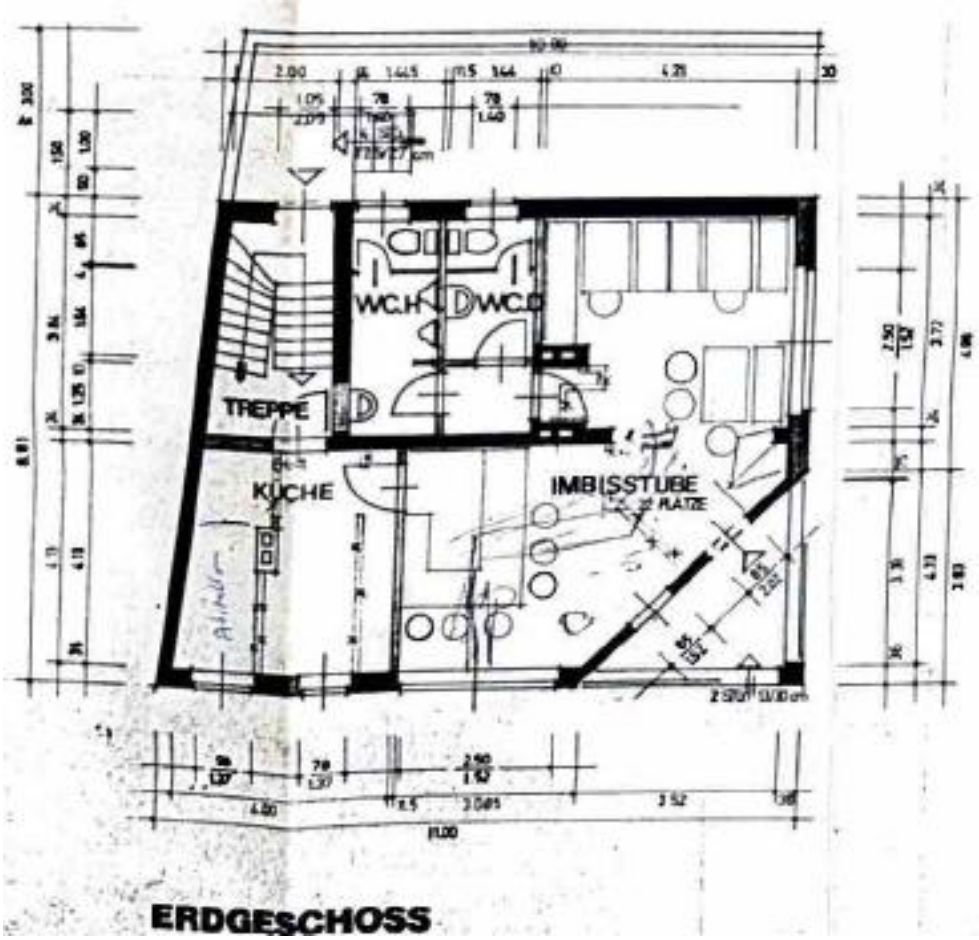

ERDGESCHOSS

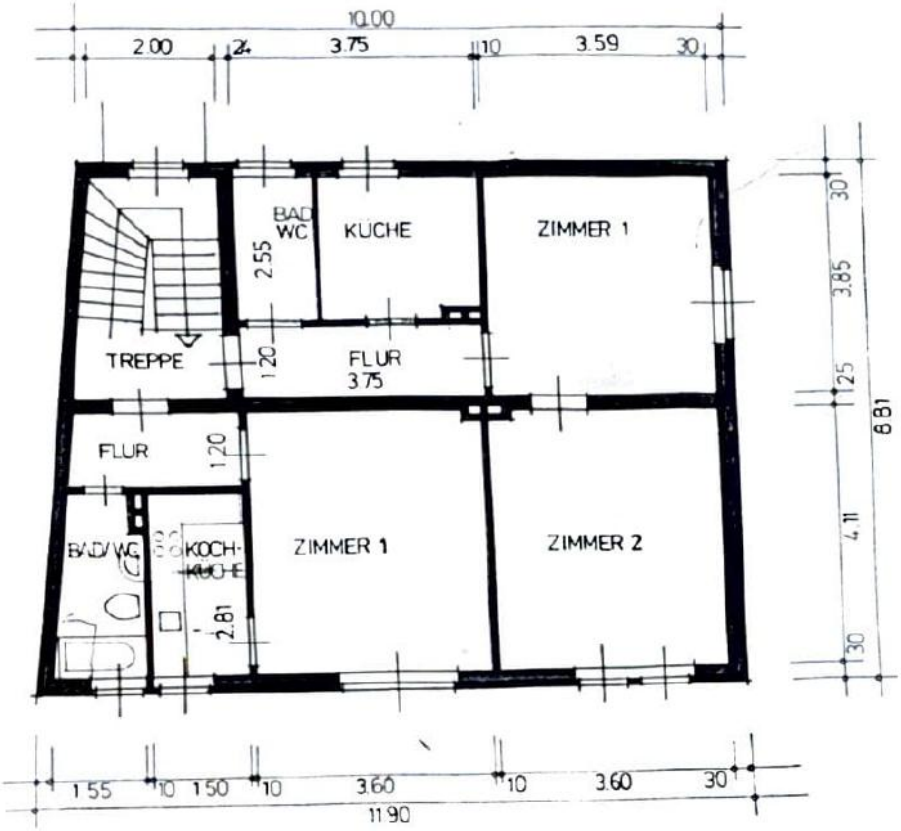

1. OBERGESCHOSS

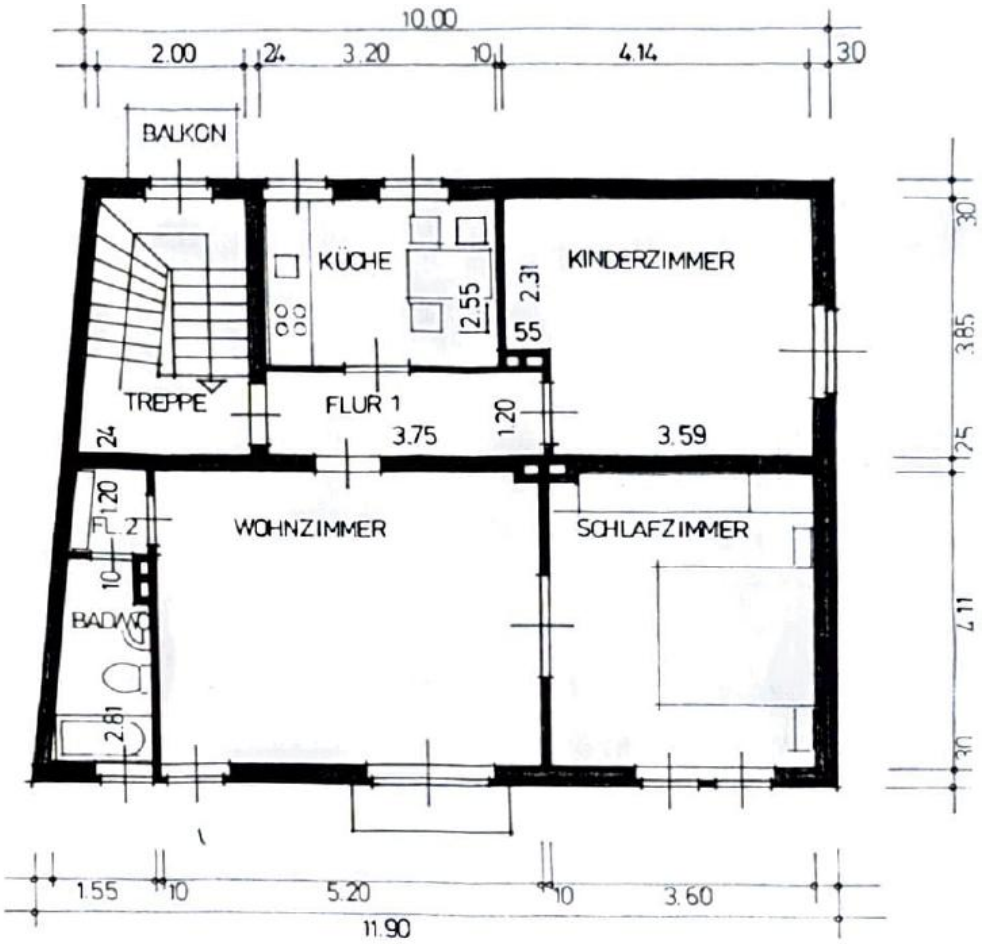

2. OBERGESCHOSS

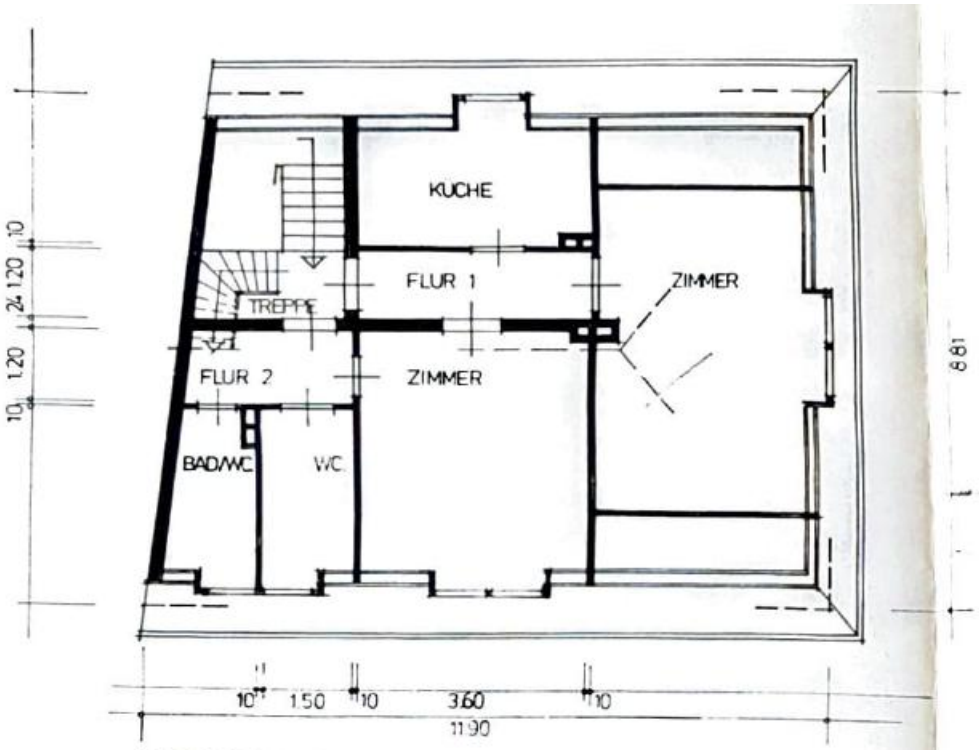

DACHGESCHOSS