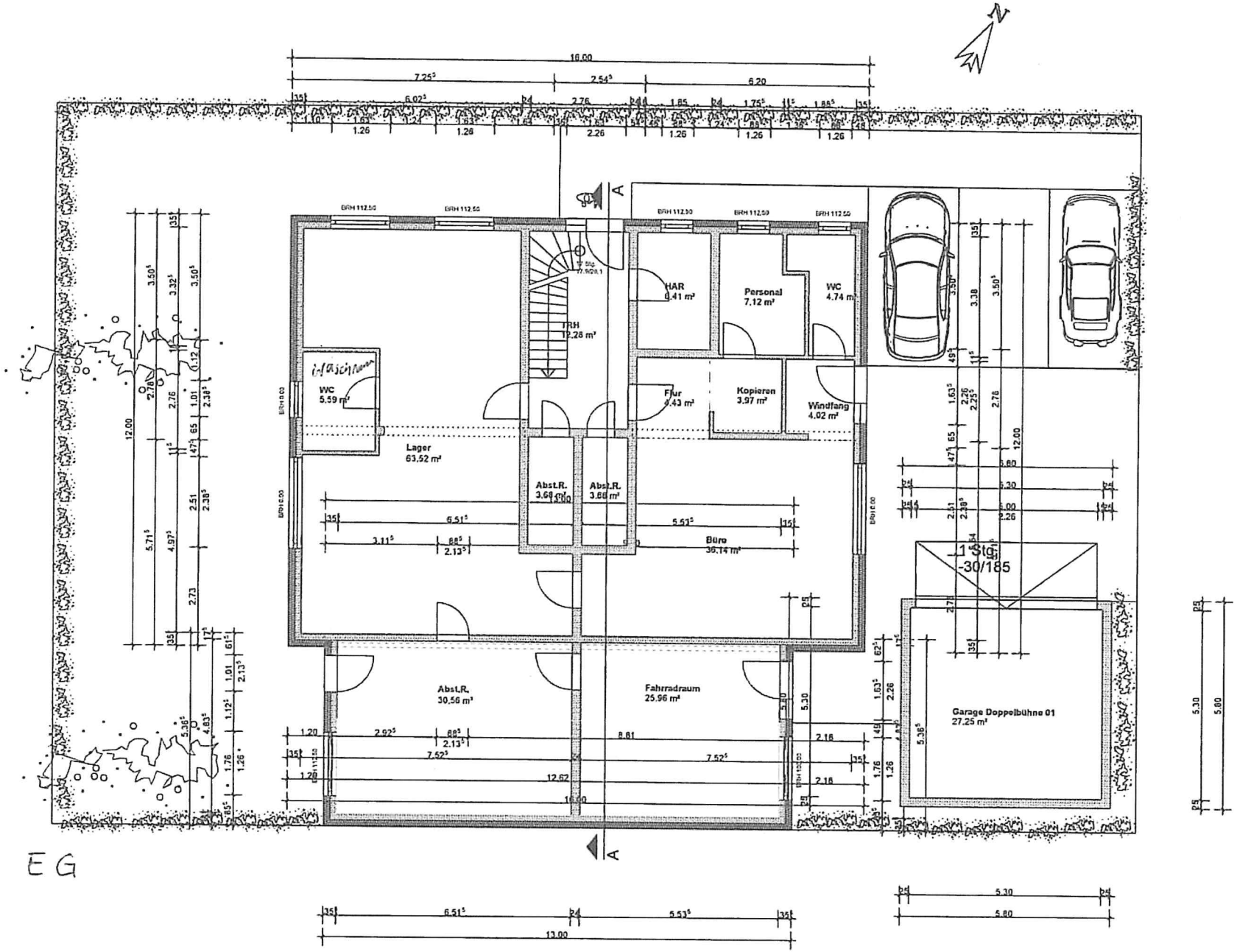
WC
5.59 m²
Lager
63.52 m²
TRH
12.28 m²
HAR
0.41 m²
Personal
7.12 m²
WC
4.74 m²
Flur
4.43 m²
Kopieren
3.97 m²
Windfang
4.02 m²
Abst.R.
3.60 m²
Abst.R.
3.60 m²
Büro
36.14 m²
Abst.R.
30.56 m²
Fahrradraum
25.96 m²
Garage Doppelbühne 01
27.25 m²
1 Stg.
-30/185
A
A

EG